

ELEVATION

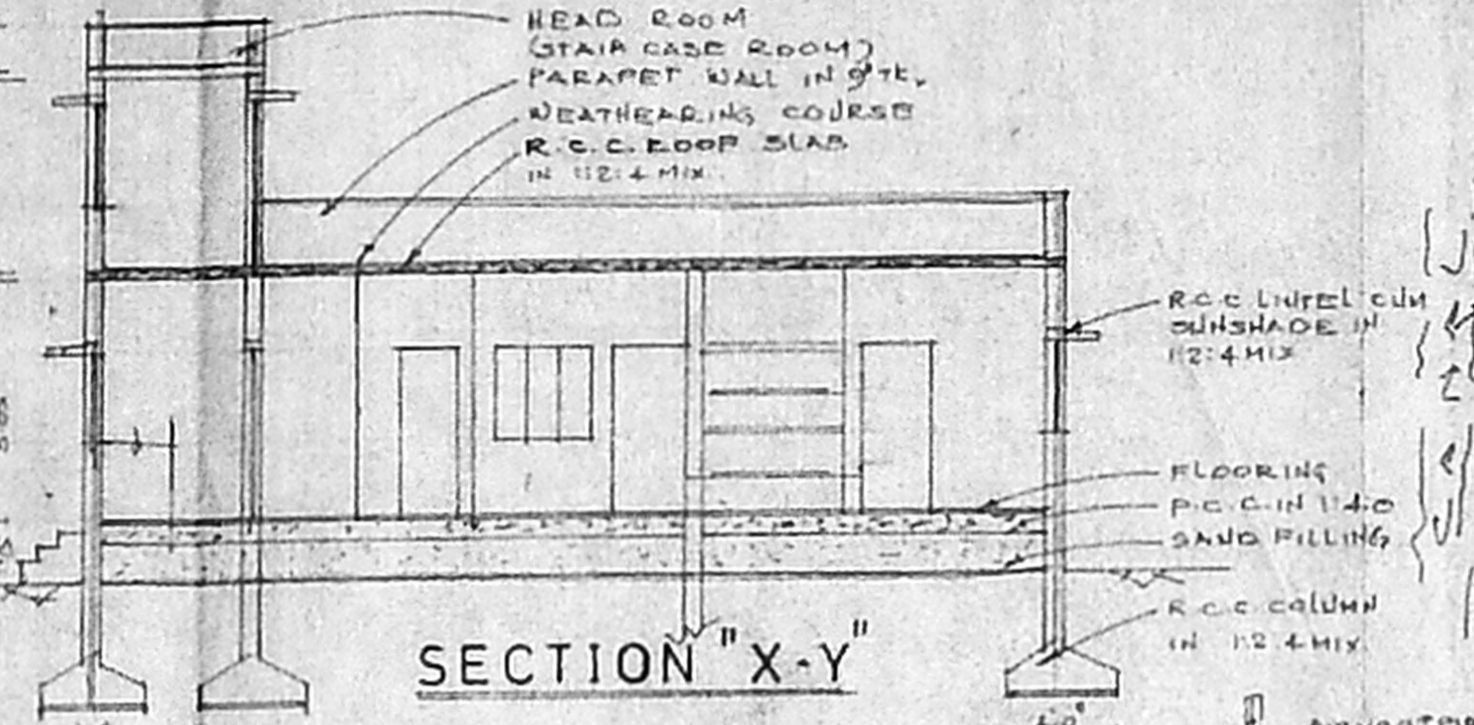

SECTION "X-Y"

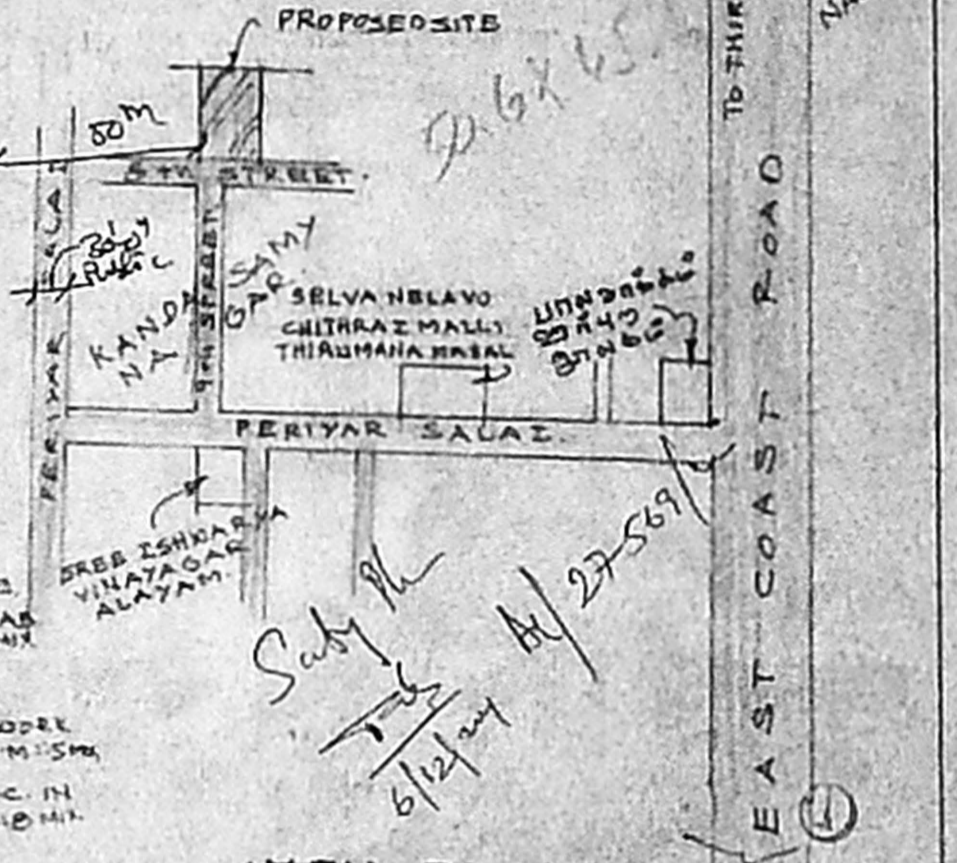

KEY PLAN

A/000225/8/201
 Planning Permit No.
APPROVED
 SUBJECT TO THE CONDITIONS IN
 THIS OFFICE LETTER.
 No. A/27518/2001/29/4/2012
 FOR MEMBER SECRETARY
 CHENNAI METROPOLITAN
 DEVELOPMENT AUTHORITY
 CHENNAI-600 008.

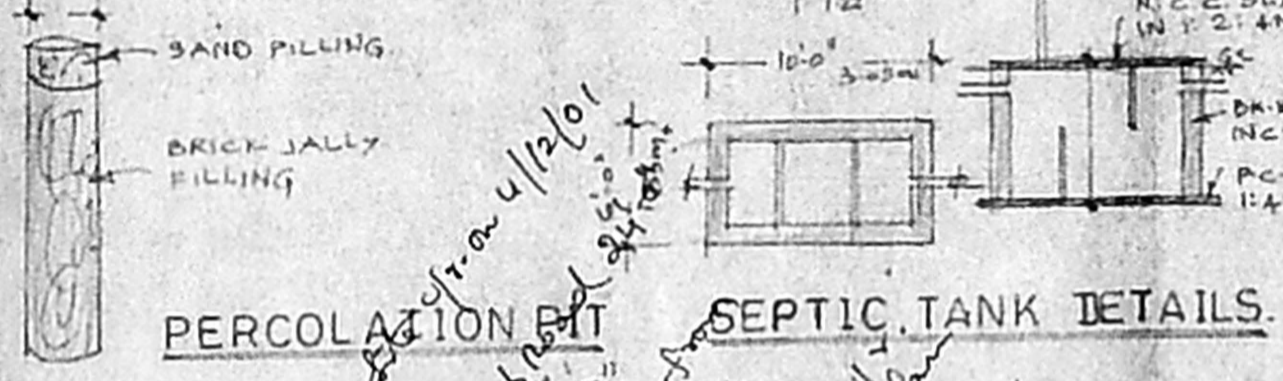

PERCOLATION PIT SEPTIC TANK DETAILS.

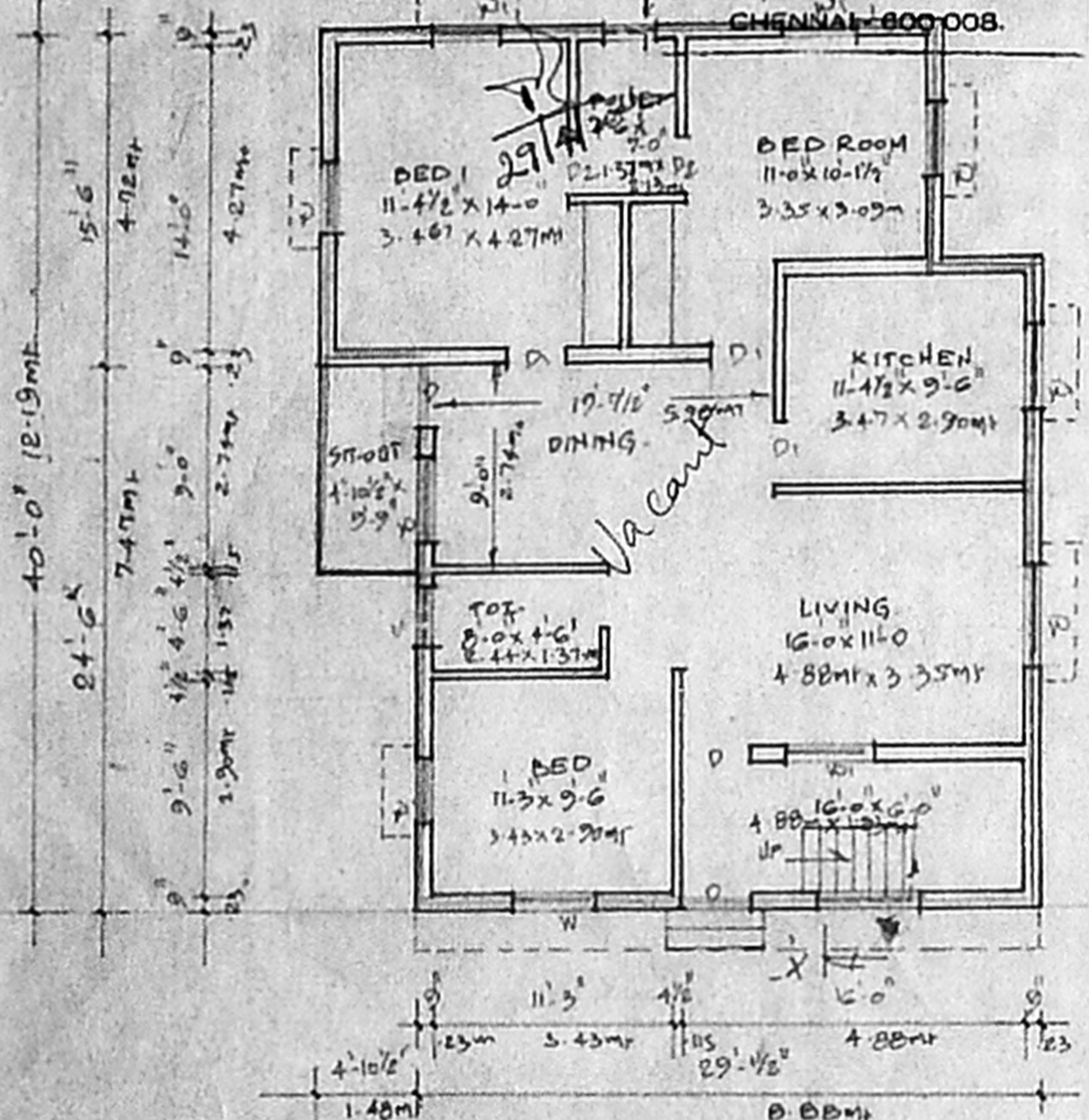

GROUND FLOOR PLAN

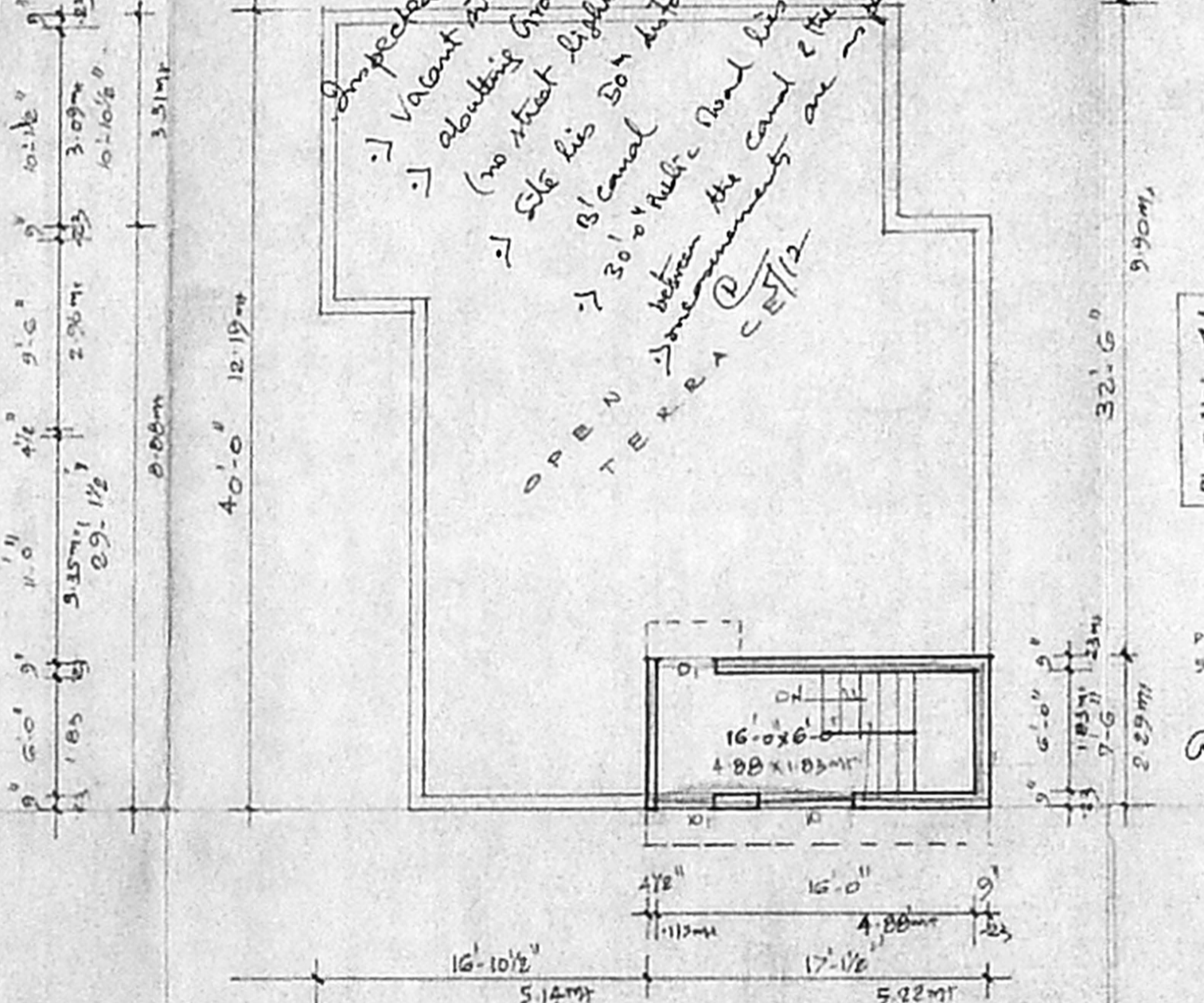

TERRACE FLOOR PLAN

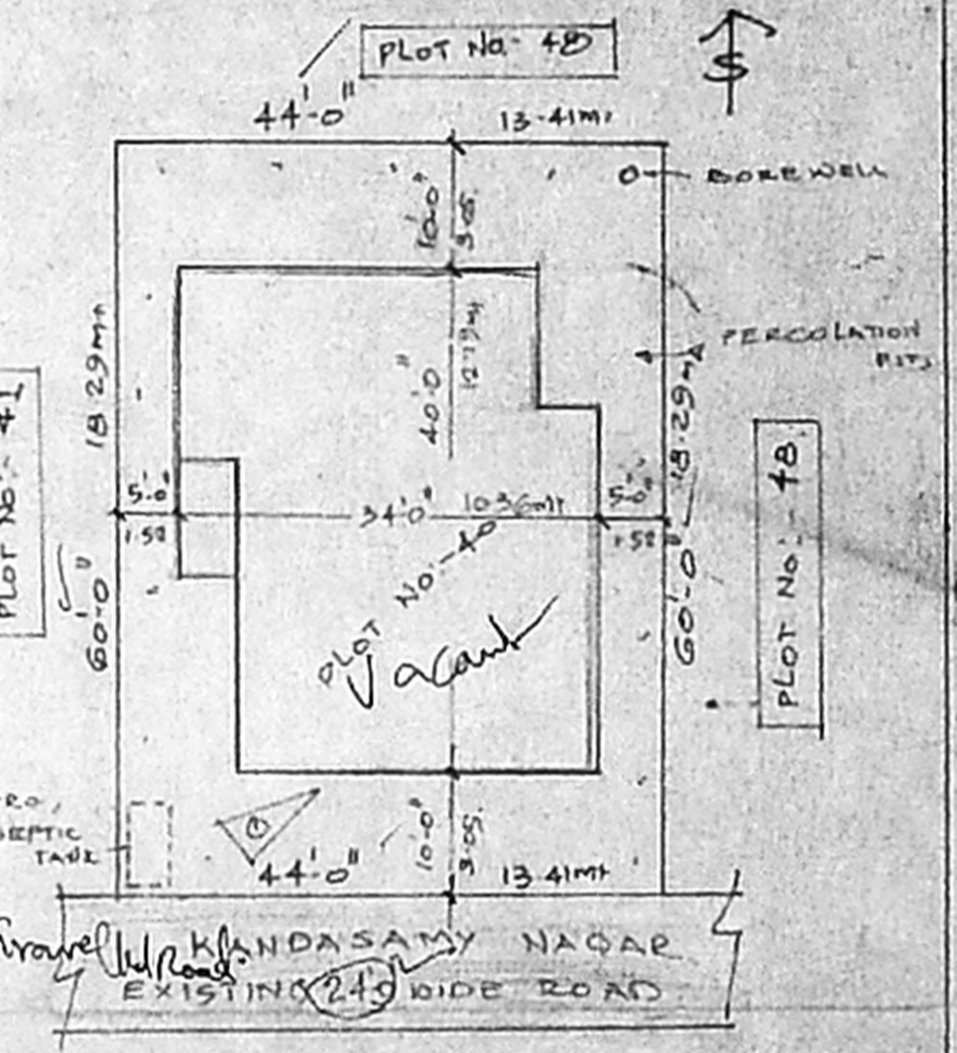

SITE PLAN SCALE: 1" = 16'-0" (1:200)

Inspected by [Signature] on 4/12/01
 -> Vacant site.
 -> abutting Gravelled Road
 (no street lights)
 -> Site has 50' distance from
 8' canal
 -> 30' wide Road lies in
 between the Canal & the Road
 OPEN TERRACE
 C/12

PLAN SHOWING THE PROPOSED
 RESIDENTIAL BUILDING IN
 PLOT No 40, KANDASAMY NAGAR,
 S. No 96/4 AND 97/22 AS PER PATTAH
 PALAVAKKAM VILLAGE,
 TAMBARAM TALUK,
 KANCHEEPURAM DISTRICT.

AREA DETAILS:-

PLOT EXTENT	2640 sqft 245.26m ²
PRO. G.F. AREA	1233 sqft 114.57m ²
HEAD ROOM	128 sqft 11.93m ²
TOTAL AREA	1361 sqft 126.50m ²
COVERAGE	47%
F. S. I	0.52

JOINERY DETAILS:-

D = DOOR	3-5' x 7-0"
D ₁ = "	3-0' x 7-0"
D ₂ = "	2-6' x 7-0"
W = WINDOW	4-5' x 4-0"
W ₁ = "	3-0' x 4-0"
V = VENTILATOR	2-6' x 8-0"

COLOUR INDEX:-

PROPOSED	[Shaded Box]
EXISTING	[White Box]
ROAD	[Thick Line]

Navneetha Ramasamy
 OWNER.

B. JAMES SHAIK SULAIMAN, D.O.E.
 Consulting Civil Engineer,
 Licensed Surveyor, Alandur Municipality,
 NEW INDIA PLANNERS,
 45-B, Medavakkam Main Road (Upstairs)
 Puzhuvakkam, Chennai - 600 041.
 LICENSED SURVEYOR.